

theLYRIC

Fall 2014



The Time Jumpers with Vince Gill, Dawn Sears, Kenny Sears, and "Ranger Doug" Green
Clint Black • Arlo Guthrie • Darlene Love • Ailey II • Savion Glover • Regis Philbin

LAW OFFICES OF BONNIE A. BROWN

514 Colorado Avenue | Stuart, Florida 34994
(772) 221-9024 | FAX: (772) 221-9086
www.bonnieabrownpa.com | info@bonnieabrownpa.com



REAL ESTATE LAW

- Residential & Commercial
- For Sale By Owner
- Business Acquisitions & Sales

ESTATE PLANNING

- Last Will & Testament
- Living Trust
- Durable Power of Attorney
- Living Will
- Health Care Surrogate

PROBATE

- Summary Administration
- Formal Administration

A letter from the Executive Director

After 5 months of substantial remodeling our Lyric and not having any shows, we are **REALLY** ready to get back to business. We have a great lineup this season with a slew of



major artists including Clint Black, Regis Philbin, Alvin Ailey II dance company, Savion Glover, Vince Gill, and Arlo Guthrie just to name a few along with our annual stars such as Peter White, Sarge, and of course The Bronx Wanderers. We'll also be adding several more events throughout the year as we go including lots of Lyric Art Cinema events.

I hope you'll find this year one of our best! Please continue to support us by becoming a member and most of all, enjoy our beautiful newly renovated 89-year-old Lyric Theatre.

Enjoy the show!



Features

- 3 Letter from the Executive Director
- 4 Board of Directors & Staff
- 10 Season Opens on a High Note
- 16 Historical Timeline
- 20 2014-15 Season Lineup
- 25 Volunteer Bartenders & Ushers
- 26 2013-2014 Director's Circle & Contributors
- 28 Theatre Box Office and General Information
- 28 New Seating Chart
- 31 Sponsorship Opportunities
- 32 Arts & Education



On the cover:

The New Look
for The Lyric Theatre

SEASON SPONSORS

The Friends of the Lyric, Inc. would like to thank these sponsors who have generously helped to underwrite the costs of our 2014-2015 Season.



DOWNTOWN APARTMENT MANAGEMENT LLC
Marie and Michael Braid

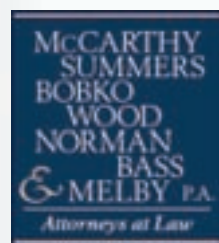

Board of Directors

President
Ethel Christin

Vice President
Eileen Morris
Tim Timmons

Treasurer
Frank M. Byers, Jr.

Secretary
Linda Weiksnar

Directors
Eric Crawford
Patty Downing

Stephanie Flicker
Stephen Fry
Marianne Hartnett
Betsy Herold
Hope Jochem
Todd Laycock
Stacey Levy
Joan McGowan
Rachel Scott
Paul Shirley
Kenan Siegel
May Smyth
Steven Swann
Nancy Wong
John Ziegler

Advisory Board

Priscilla Baldwin
Bridget Baratta
Denise Belizar
Daisy Carter
George Coates
Elaine Cook
Howard Cook
Lisa Fricke

Elisabeth Lahti
George Lehach
Natalie MacDonald
Pat Pendergast
Jacquelyne Schuman
Patricia Simmons
Gloria Wolfe
Sam Zemsky

Executive Director
John Loesser

Lyric Theatre Staff

Assistant Executive Director
Kia Fontaine

Controller
Monica Soricelli

Director of Development
Linda Prange

Membership Director
Heather Long

Director of Education and Operations
Karin Leone

Production Manager/ Technical Director
Robbie Shekon

Director of Hospitality
Savannah Richmond

Facilities Director
Tom Wiegink

Box Office Manager
Suzie Bausch

Assistant Box Office Manager
Meagan Ebright

Accounting Assistant
Kellie Jocoy

Art Director
Michael Renfro

Manager of Bar Services
Mitch Meislohn

Box Office Services
Ron Colangelo,
Sheila DeRig, Wendy
Lucas, Diane Meislohn
and Susan Nauss

Volunteer Coordinator
Phyl Weaver

House Managers
Jean Aukerman,
Lauran Griffith,
Linda Lambrecht,
Irene Luneski and
Phyl Weaver

Copywriter & Creative Services
Gracie Loesser

House Physician
Richard D. Loew, D.O.

Legal Advisor
Terence P. McCarthy



Solutions in Direct-Mail and Digital Marketing



Increase Sales with Powerful Lead Tracking

Monitor, measure and track your online, mobile and direct-mail results in real time

Mobile Apps
Custom Websites



Social Media
SEO/Online Marketing



Custom Analytics
Call Tracking



Mobile | Web Design | SEO/SEM | Apps | Social Media | Direct-Mail

Connect with us:



772-232-8012

3727 SE Ocean Blvd. • Ste 200 • Stuart, FL
www.OceanMediaSolutions.com

Experience Inspires Trust

Providing guidance with Insurance for Estate Planning

- Wealth Replacement Strategies • 401K Rollovers and Retirement Income Planning

For Estates over two million dollars:

- Receive complimentary second opinion on your wealth replacement strategy and risk/reward portfolio analysis
- Receive a complimentary copy of "Who's sitting on your Nest Egg?" by Robin Davis

Now is the time to meet with one of our associates and put our knowledge to work for you! Call for a complimentary consultation

"Mommy said me!"



Finger pointing isn't a strategy.
Intra-Family Dispute Resolution

BF BOYES & FARINA

561.694.7979 | boyesandfarina.com | info@boyesandfarina.com | **Leverage. Insight.**

INTRA-FAMILY DISPUTE RESOLUTION | ESTATE & TRUST LITIGATION | FIDUCIARY LITIGATION | ESTATE & TRUST PLANNING | U.S. TAX COURT LITIGATION | GUARDIANSHIPS | BUSINESS LITIGATION

EXPERTS IN EYE CARE FOR OVER 25 YEARS



Dr. David Rawlinson



Dr. Monroe Benaim



Dr. Robert Baratta



Florida Eye Group

- Custom Cataract Surgery
- Advanced Technology Lens Implants
- Treatment of Glaucoma and Macular Degeneration
- Clear Lens Exchange
- Eyelid Surgery
- Comprehensive Eye Exams
- Dry Eye Clinic

Accepting Most Insurances

www.FloridaEyeGroup.com

1859 SE Port St. Lucie Blvd., Port St. Lucie 772.777.2210

Complimentary Cataract Screening at the PSL location

2055 Military Trail Suite #307 Jupiter 561.747.7777

Located in Jupiter Outpatient Center

OUR PRE-THEATRE DINNER WILL GET YOU TO THE SHOW ON TIME!



Beer • Wine • Live Music

BREAKFAST
LUNCH & DINNER

OSCEOLA STREET

Please Call for Reservations
283-6116

Cafe

26 Osceola St., Stuart, FL

1801 S. Kanner Hwy., Stuart, FL 34994 • (772) 463-4441 • (800) 896-5422 • FAX (772) 463-4446

Davis Wealth Management Group, an independent firm with securities offered through Summit Brokerage Services, Inc.
Member FINRA & SIPC, and advisory services offered through Summit Financial Group, Inc., a registered investment advisor.



Thomas Schmitt, Esq.



Lauri J. Goldstein, Esq.



Kelly Cambron, Esq.

WORKING HARD FOR THE INJURED



www.femaleinjurylawyer.com

For over 20 years, our compassion for our clients and knowledge of the law has helped thousands receive the verdicts and settlements they were entitled to.*

Our staff is ready to help you and our attorneys are waiting to put 100 years of combined legal experience to work for you.

Speak directly to an attorney NOW!

24/7 Emergency Cell Line

772-214-6464



**GOLDSTEIN,
SCHMITT &
CAMBRON, PL**

**Results may not be typical. You may not have as beneficial a result.*

Personal Injury • Wrongful Death • Workers' Compensation • Social Security Disability/SSI

1330 S.E. Federal Hwy. • Stuart, FL 34994 • 772-222-2222

TAKE CENTER STAGE

With Artistic Results That Enhance Your Beauty

Facial Rejuvenation
Breast Enhancement
Body Contouring
& CoolSculpting®

Your Complimentary
Consultation Awaits...



MODEL, NOT ACTUAL PATIENT



The Art of Plastic Surgery
JOHN B. FASANO, MD

509 RIVERSIDE DR., SUITE 206, STUART
WWW.JOHNFASANOMD.COM • 772.221.9111





OPENING THE HOLIDAY SEASON ON A HIGH NOTE

A Night at the Opera
starring Lorrianna Colozzo
Nov. 14th | 7:00pm

An Evening with Clint Black
Nov. 20th & 21st | 8:00pm

Stay warm this holiday season with a little help from The Lyric Theatre as we present some of the hottest singers, songwriters, acrobats, and comedians working today.

It wouldn't be a true holiday season at The Lyric Theatre without a performance from one of the Treasure Coast's most beloved vocalists. This November, don't miss **A Night at the Opera starring Lorrianna Colozzo** (November 14, 2014; 7:00pm).

Talented soprano and Lyric favorite, Lorrianna Colozzo, is back again. Featuring some of the opera world's most recognized compositions *A Night at the Opera* is a perfect way to start off The Lyric season. Lorrianna will amaze you with her powerful renditions of classic arias from major opera productions including *Madame Butterfly*, *Barber of Seville*, and *Carmen*. Lorrianna Colozzo is always a Lyric favorite, bringing energy and grace to every performance.

You may remember Lorrianna Colozzo from her performances last season in *Home Again for the Holidays*, and most recently in The Lyric's presentation of *Guys and Dolls In Concert*, playing the role of Sarah Brown, where she amazed audiences with her powerful voice and impressive range. This season,

she's back again representing the Treasure Coast with style. Lorrianna began singing at the age of 12, studying under the tutelage of Helen Boatwright and Dan Marek of The Mannes School of Music. She continued her studies and graduated from the prestigious Peabody Conservatory of Music at Johns Hopkins. Lorrianna has extensive experience in opera, having performed in a number of operas nationwide, including *The Merry Widow*, *Così fan Tutte*, *The Cunning Little Vixen*, and *Falstaff*.

For *A Night at the Opera*, Lorrianna is accompanied by pianist Evan Ferrar. Originally from the Palm Beach area, Ferrar began his musical studies with Dr. Jack Jones. The talented pianist spent ten years in Ireland, working as a singer, coach and chorus master with a number of European companies including the Castleward Opera and the Royal Irish Academy of Music. Ferrar also sings locally with the Palm Beach Opera.

A Night at the Opera's mezzo-soprano is Christina Zimmer, a vocalist with extensive experience in operatic and Broadway productions. Zimmer sang the role of Julie in the 2011 production of *Show Boat* with Opera Naples, and recently, the talented singer appeared in concert with the Miami Symphony Orchestra. Zimmer received a Master of Music degree from Jacob's School of Music at Indiana University.

Tenor David Pereira was born in New York City. He has appeared in a variety of leading operatic tenor roles, nationally and internationally to great acclaim, most recently as Ernesto in Donizetti's *Don Pasquale* with Miami Lyric Opera, where he resides as a resident artist. David was part of the prestigious Des Moines Metro Opera Young Artist Apprentice program where he appeared in scenes of Bernstein's *Candide* as Candide, Count Almaviva in Rossini's *Barber of Seville*, Alfred in *Die Fledermaus* and Chevalier de la force in *Dialogues of the Carmelites*. Throughout his opera career, David has appeared in scenes and roles including Rossini's *The Barber of Seville* as Almaviva, Donizetti's *L'elisir d'amore* as Nemorino, Verdi's *Falstaff* as Fenton, Mozart's *Die Zauberflöte* as Tamino, Massenet's *Manon* as Des Grieux, Mozart's *Così Fan*

Tutte as Ferrando, Bizet's *Carmen* as Don Jose, Flotow's *Martha* as Lionel, and special appearances with the most notable South Florida organizations such as the Florida Grand Opera, the Hispanic-American Lyric Theatre, Coral Gables Opera & Chamber Orchestra, La Sociedad Pro Arte Gratei, The Miami Master Chorale, Civic Chorale of South Florida, among many others.

Baritone Graham Fandrei is one of South Florida's most active classical singers, singing with Florida Grand Opera, Seraphic Fire, The Masterchorale of South Florida, Young Patroness of the Opera, Miami Lyric Opera and with arts organizations on both the east and west sides of the state. Mr. Fandrei attended both the New England Conservatory of Music and The Juilliard School. His performance background includes performances in Europe, Asia and he was an original cast member in the Baz Luhrmann production of *La Bohème* on Broadway. Recently Mr. Fandrei performed in Bach's *Ich habe Genug* with Miami's Mainly Mozart festival, Bernstein's *On the Town* with the Klezmer Concert Orchestra, the Brahms *Requiem* with the Ave Maria University Chorale, and Haydn's Lord Nelson mass with the Symphonic Chorale of Southwest Florida.

District Winner of the Metropolitan National Council, Lorrianna continues to sell out shows and impress audiences, earning her title as one of South Florida's most treasured sopranos. Called "captivating" by the Baltimore Sun, Lorrianna Colozzo will be sure to captivate you this November with her brilliant renditions of opera classics.

We know you've got the tinsel, but do you have the twang? This November, prepare to spend **An Evening with Clint Black** (November 20 & 21, 2014; 8:00pm) The Lyric is excited to welcome legendary country singer-songwriter, Clint Black, to the stage. With over 100 songs written and 20 million albums sold worldwide, Black has firmly established himself as one of the most successful musicians of all time. Excelling not only as a singer and guitarist, but as a drummer and harmonica player as well, Black is an artist rooted in country music history, but unafraid to explore and transcend genres.

In *An Evening with Clint Black*, Black will perform many of his most popular country music classics as well as some songs you might not have heard. Through his unique synthesis of traditional country twang and

..... continued on page 16



thomas winter
CORPORATE VIDEOS
772-463-8256
tom@thomawinter.com
www.thomawinter.com

SPONSORED BY
Goldstein, Schmitt & Cambron, PL
www.FemaleInjuryLawyer.com

THE BEST OF BROADWAY

The Music of Andrew Lloyd Webber
Directed by Clayton Phillips

Starring Terry Barber with World-Class Vocalists/Instrumentalists Shelley Keelor, Jacqueline Robbins, Cat Cantrell, Jonathan Cummings and Thomas Bold

Don't Miss The Biggest Concert of the Lyric Season
Friday, January 2, 2015 at 8:00pm

VIP Preferred Seating \$37 • Reserved \$32 • Balcony \$27
This Will Be A Sellout - Buy Your Tickets In Advance Now!
Tickets: On line www.lyrictheatre.com Box Office or call 772-286-7827

Broadway Tour is not affiliated with or endorsed by the producers of any Broadway show, venue or box office. Any use of trademarked terms for descriptive purposes only. All images are copyrighted by Starbrite Musical Productions-Producers.

Tribute to "The King" **March 1, 2015 - 8PM**

Scott Ringersen "The Elvis Experience"

2001 BROADCASTING "LIVE ELVIS EXPERIENCE"

Proudly Presented By
Southeast Florida Honor Flight
Tickets available at www.lyrictheatre.com
or at box office call 772-286-7827
Tickets \$36
The Lyric Theatre is located at 59 S.W. Flagler Ave
Stuart, FL

Show sponsored by
Dr. Shamsher Singh
Proceeds will benefit
Honor Flight



DOORS **ALIVE!**

The Ceremony Is About To Begin

Relive the sounds of Light My Fire, LA Woman, Riders On The Storm and Many More

Friday, February 6, 2015 8:00pm

VIP Preferred Seating \$37
Reserved \$32 • Balcony \$27
Tickets: On line www.lyrictheatre.com
Box Office or call 772-286-7827



Celebrating
28 Years
of
Excellence

1986 - 2014

JUST GOLD JEWELERS

Just Gold Jewelers is a family-owned fine jewelry retail store known for its high quality traditional and contemporary designer pieces in 14 or 18 karat, platinum or silver.

Designers include: Bashoura, Dove, Fredric Sage, Gottlieb, H Weiss, Imperial, Makur, Martin Flyer, Mastini, Mastoloni, Mazza, Meira T, Nanis, Oro Alexander, Rahmanan, Sal Praschnik, Tony Maccabi, Tara, Yael.

Watches by Accutron, Bulova & Caravelle. Waterford Crystal and Reed & Barton Sterling are also on hand.

Custom Just Gold designs, jewelry and watch repair, and appraisal services are available year round.

Cedar Pointe Plaza
2691 S.E. Ocean Blvd., Stuart, FL
772.283.6717
www.justgoldjewelers.com

AMERICAN GEM
SOCIETY

Welcome to the SAILOR'S RETURN



- Indoor / Outdoor Bar & Dining • Banquets & Parties
- Ininglass Enclosure on the Entire Patio when Cold or Rainy
- Complimentary Valet Parking
- Come by Boat - 930 Feet of Courtesy Docking (Latitude 27.2 / Longitude -80.2538)



Reservations Recommended • Check for our Entertainment schedule at:
772-872-7250 **TheSailorsReturn.com**
Open for Lunch & Dinner 11:30am - Closing • 625 Southwest Anthonys Way, Stuart, FL

DONALD E. NOBLE MD

Concierge Internal Medicine

Highly specialized, professional and personal care in a comfortable setting.



Board Certified in Internal Medicine and Nephrology
Accepting New Patients (772) 287-9177
509 S.E. Riverside Drive • Suite 202 • Stuart

Be Our Guest.



Harbour Ridge is a private member owned club where golfers and tennis players mingle with yachters and nature enthusiasts to create an active community of residents, each of whom is proud to call Harbour Ridge home. We invite you to see for yourself and...**Be part of Harbour Ridge.**

Ask for more details on our **Be Our Guest** introductory program*:

- two nights in a fully equipped condominium
- two rounds of golf for two on either of our championship golf courses
- unlimited use of our state-of-the-art fitness center
- two lunches for two and a casually elegant dinner for two that includes a glass of wine or cocktail to complement your dining experience
- a tour on our pontoon boat to appreciate the beauty of Harbour Ridge from the St. Lucie River

For information on home and boat slip purchase opportunities, please contact our Membership & Marketing Department at (772) 873-6013 or send an e-mail to membership@hrycc.org.

*For a nominal fee



HARBOUR RIDGE
YACHT & COUNTRY CLUB

12600 Harbour Ridge Blvd. | Palm City, FL 34990 | 772.336.3000 | www.HarbourRidge.com

more contemporary pop melodies, Black demonstrates his deep understanding of country music history while asserting its relevance to a modern audience. Don't miss this once-in-a-lifetime opportunity to hear country music legend Clint Black perform some of his

greatest hits in a remarkably intimate setting. Beginning his career in the early 1980s, Clint Black was immediately drawn to the traditional style of country music, inspired by major stars such as George Strait and Reba McEntire.

Working part-time as a construction worker and bait cutter while pursuing his music career, Black finally got his break in 1989 with the release of his first album, *Killin' Time*, featuring some of his most celebrated hits including "Nobody's Home," "Walking Away," and the eponymous "Killin' Time." The first single off of the album, *A Better Man*, reached the number one spot on the *Billboard* Hot Country Songs list in June of 1989, making Clint Black the first male solo artist in 14 years with a debut single at the top of the chart. *Killin' Time* immediately went triple-platinum and is now celebrated as one

of the 100 greatest country music albums of all time. Since 1989, Black has continued to have enormous success as an artist, earning over six awards, including CMA Male Vocalist of the Year, and earning a star on Hollywood's Walk of Fame.

In the late 1990s, Clint Black left his original record label to settle down and start a family. However, Black couldn't resist his calling for very long, returning to the music industry only a few years after the birth of his daughter. In 2003, Black founded Equity Music Group, an artist-friendly recording company, and began to help other aspiring young musicians enjoy the same success that he did. Equity Music Group did just that, launching the careers of a number of musical groups, most notably the country vocal ensemble Little Big Town. Aside from his music career, Clint Black has made his mark on a number of other sectors of the entertainment industry from the stage to the big screen. Black has appeared in a number of films, including *Maverick*, *Going Home*, and *Flicka 2*. Clint Black has also appeared on television in the animated series *King of the Hill* and the primetime reality TV show *Celebrity Apprentice*. More recently, the country veteran has begun developing a Broadway show celebrating the life of his longtime friend and fellow musician Roy Rogers.



Mediaeval Baebes
Dec. 2nd | 7:00pm

Enjoy a night of thrilling aerial stunts and gymnastic routines when the **National Acrobats of the People's Republic of China** (December 1, 2014; 5:00pm & 8:00pm) arrive at The Lyric Theatre this December. Straight from Beijing, the National Acrobats of the People's Republic of China are coming to Stuart for an evening of high flying acrobatic entertainment. Founded in 1951, the troupe has become one of the most acclaimed acrobatic groups in all of China, touring in over 500 cities in 70 countries across the world. In *Cirque Peking*, the National Acrobats of the People's Republic of China will demonstrate some of their most famous acts including "Aerial Bungee Tumbings" and "Global Motorcycling."

The history of the National Acrobats of the People's Republic of China is a very interesting one. Founded during the Cold War, the acrobatic troupe was unwelcome in the United States until 1972, when President Nixon invited the group to the White House. This was a major moment in the history of the relationship between China and the United States, and the company is credited in part with re-establishing diplomatic relations between the two countries at a critical period in history. Now, over four decades later, the National Acrobats are back in the United States for their 2014 North American tour.

Under the direction of Mr. An Ning, the National Acrobats of the People's Republic of China have set themselves apart from the thousands of other acrobat troupes around the world due to their professionalism and tireless innovation. Over the years, more than

200 artists from the acrobatic company have won gold and silver awards at national and international competitions as well as circus festivals. In 2012, five troupes and teams traveled to Turkey, Taiwan, Singapore, and Germany, thrilling audiences of every nationality with their breath-taking original stunts.

The National Acrobats have developed a number of impressive productions, including *Mirage*, *Pirates!*, and *Sun Birds*. This performance, entitled *Cirque Peking*, is a culmination of over 60 years of practice and dedication to the acrobatic craft. For their North American tour, the company has developed an entirely new production, featuring incredible tricks such as "Chinese Poles in Shaolin Style" and "Diving through Moving Hoops."

This December, discover some of the world's oldest holiday traditions, folklore, and melodies with the **Mediaeval**

Baebes (December 2, 2014; 7:00pm). The all-female vocal group puts a new spin on classic medieval music and poetry, singing in a variety of languages from Middle English to Mediaeval Welsh. Weaving tales of unrequited love and gothic faerieland adventures, the Mediaeval Baebes' hauntingly beautiful melodies explore universal themes while taking you on a fantastic journey through time. Beautiful, talented and witty, the Mediaeval Baebes offer an unforgettable night of Christmas music, performing classics such as "We Three Kings" and "Away in a Manger."

Founded in 1996, the Mediaeval Baebes have turned the classical music genre on its head with their witty interpretations of medieval religious and pagan songs. Founding member Katharine Blake is no music industry novice. The classically-trained vocalist enjoyed previous success as a back-up singer for experimental singer-songwriter Nick Cave and as the lead vocalist for the gothic rock group Miranda Sex Garden. Now, she devotes her time fully to Mediaeval Baebes. The group is unique for their choice to use medieval and romantic texts

as source material for many of their songs, setting the texts to original scores composed by the Baebes themselves. The vocal ensemble has released eight studio albums, three of which reached the top of the U.K. classical music charts and the Baebes have performed across the world, playing in all kinds of venues from castles to caves. In 2007, the Mediaeval Baebes received the Ivor Novello Award for Best Television Soundtrack for their contribution to the BBC production of *The Virgin Queen*.

After 18 years, the Mediaeval Baebes are still gaining momentum. Their latest album, a Christmas carol collection entitled *Of Kings and Angels*, was released in the U.K. last year. The album reached the top 10 spot of the U.K. classical charts almost immediately upon release. Released this year in the United States, the album is expected to continue to enjoy great success, particularly as the holiday season approaches. The Mediaeval Baebes will be sure to highlight some of their seasonal

interpretations from *Of Kings and Angels*, as well as from their previous 2003 holiday recording *Mistletoe and Wine* this December.

Next, get in the holiday spirit with **A Darlene Love Christmas – 'Love for the Holidays'** (December 8, 2014; 7:00pm). In her Lyric debut performance, Darlene Love will ring in the Christmas season in

continued on
page 22



National Acrobats
of the
People's Republic
of China
Dec. 1st | 5:00pm
& 8:00pm



A Darlene Love Christmas – 'Love for the Holidays'
Dec. 8th | 7:00pm

A BRIEF HISTORY OF THE LYRIC THEATRE



SPRING OF 1913
Construction for The "first" Lyric began on Osceola Avenue near Belle Flora and opened for its first performance a year later.

1917
The "first" Lyric was abandoned and moved to a little wooden structure on Osceola Avenue

MAY 27, 1925
Construction of The "new" Lyric Theatre commenced on Flagler Avenue

MARCH 15, 1926
The "new" Lyric Theatre opened to the public with the feature picture "Skinner's Dress Suit"



NOVEMBER 29, 1930
Newly equipped with RCA Photophone sound picture machines, The Lyric Theatre opened with railroad thriller "Danger Lights" (picture with sound)

1941
The Lyric Theatre fell on hard times after the depression and closed its doors. Over the following years, it

was rented out to community groups and was used to present traveling vaudeville shows, news weeklies and movies

1978
The Lyric was purchased by New Life in Christ Church and served as a venue for weekly services





SAILFISH REALTY OF FLORIDA

With Sailfish Realty, there's never a "transaction" fee.

Supporting The Lyric. Supporting The Arts.

101 East Ocean Blvd., Ste. 102 • Stuart, FL 34994 • 772.494.6999 • sailfishrealty.com

Board Certified Orthopaedic Surgeons
Providing Specialized Care of bones, joints and muscles



William E. Anspach, III, MD
William E. Carlson, MD
Scott M. Desman, MD
George J. Haas, MD
James D. Hoffman, MD
Nathaniel H. Hill, MD
Daniel S. Husted, MD
Steven K. Jordan, MD
Anuj Prasher, MD
Check C. Kam, MD*
Anthony J. Cerminara, MD*
John D. Beelitz, MD*

SOUTH FLORIDA ORTHOPAEDICS & SPORTS MEDICINE

New St. Lucie West Office!

1050 SE Monterey Road • Stuart
124 SW Chamber Court • St. Lucie West

www.SouthFlaOrtho.com
(772) 288-2400

ST. LUCIE BALLET PRESENTS

The Nutcracker

A colorful & spectacular full length production.
A perfect winters evening spent with your family.

Two venues, three performances.



ST. LUCIE Ballet

The Sunrise Theatre December 12 & 13 at 7:30 PM.
For tickets go to SunriseTheatre.com or call 772-461-4775
The Lyric Theatre December 26 at 7:30 PM.
For tickets visit our P.S.L. Studio M-F 5-8 PM or call 772-708-0800
Tickets are \$25 & \$35
For much more information visit st-lucie-ballet.com

[BEETHOVEN | ROTA | ZIMMERMAN]
[BEETHOVEN | GOUNOD | WILLIAMS | HORNGOLD]

MOVIE MUSIC

The Godfather
The Sea Hawk
THE KING'S SPEECH
PIRATES OF THE CARIBBEAN

[ZIMMERMAN | BEETHOVEN | ROTA]

MONDAY, NOVEMBER 24, 2014
LYRIC THEATRE
7PM | (772) 286-7827
WWW.LYRICTHEATRE.COM
\$20.00 ADULTS | \$10.00 STUDENTS

TREASURE COAST YOUTH SYMPHONY

WWW.TREASURECOASTYOUTHSYMPHONY.COM

TenderCare Services
Professional | Experienced | Reliable

In Home Nursing and Companion Care

From one hour to twenty-four hours

FREE CONSULTATION
Family-owned and operated
Available 24 hours/day; 365 days/year

- Hourly and Live-in Care
- Nursing/Personal Care
- Medication Management
- Meal Prep/Light Housework
- Companionship • Transportation
- Household Chores • Reasonable Rates

Serving Martin, St. Lucie, Indian River, Okeechobee and Palm Beach Counties

Call us anytime on **772-220-3090**
or visit us at www.TenderCareFL.com

Nurse Registry License NNR00211418

Atlantic CLASSICAL ORCHESTRA

Celebrate Excellence

25th ANNIVERSARY 1990-2015



OPENING NIGHT MASTER WORKS
Stanislav Khristenko, Piano



THE WORLD OF STRAUSS AND BEETHOVEN
Brian Blanchard, French Horn



MOZART AND MENDELSSOHN
Duo Impuls, Piano



WORLD PREMIERE VIOLIN CONCERTO
Caroline Goulding, Violin

TICKETS: 772.460.0850 | www.atlanticclassicalorchestra.com

2015 CONCERT SERIES VENUES

PALM BEACH GARDENS
EISSEY CAMPUS THEATRE | 3:00 PM
January 13 | February 10
March 10 | April 7

VERO BEACH
WAXLAX CENTER | 7:30 PM
January 15 | February 12
March 12 | April 9

STUART
LYRIC THEATRE | 4:00 & 8:00 PM
January 16 | February 13
March 13 | April 10

THE 2014-15 Season!

									
DECEMBER 10 th	DECEMBER 12 th	DECEMBER 15 th & 16 th	JANUARY 6 th	JANUARY 7 th	JANUARY 9 th & 10 th	JANUARY 15 th	JANUARY 17 th	JANUARY 23 rd & 24 th	JANUARY 26 th & 27 th
									
JANUARY 29 th	JANUARY 30 th	FEBRUARY 3 rd & 4 th	FEBRUARY 5 th	FEBRUARY 9 th & 10 th	FEBRUARY 14 th	FEBRUARY 15 th	FEBRUARY 17 th & 18 th	FEBRUARY 19 th	FEBRUARY 23 rd
									
FEBRUARY 24 th	FEBRUARY 27 th	MARCH 2 nd	MARCH 3 rd	MARCH 5 th	MARCH 6 th	MARCH 7 th & 8 th	MARCH 9 th	MARCH 11 th	MARCH 16 th
						<p><i>Tickets available online, by phone and at The Lyric Box Office!</i></p> <p>www.lyrictheatre.com</p> <p>(772) 286-7827</p>			
MARCH 19 th & 20 th	MARCH 22 nd	MARCH 24 th	MARCH 25 th	MARCH 26 th					

style. Love, with her annual performance of her blockbuster hit “Christmas (Baby Please Come Home)” on the *Late Show with David Letterman*, has become a holiday staple for national audiences. *Rolling Stone* magazine ranked “Christmas (Baby Please Come Home)” first on its list of The Greatest Rock and Roll Christmas Songs, saying that “nobody can match Love’s emotion and sheer

vocal power.” Perhaps most famous for her #1 single, “He’s a Rebel,” Darlene Love has dominated the music industry for over 50 years as both a back-up singer and a solo artist. This holiday season, Ms. Love will light up The Lyric stage with her soulful renditions of seasonal favorites.

Called “one of the greatest singers of all time” by the Rolling Stones, Darlene Love

began performing as early as high school in an obscure girl-group called The Blossoms. Picked up in 1962 by producing legend Phil Spector, Love quickly became one of the most popular vocalists in the industry, working with some of the greatest performers of the 50s and 60s, including Sam Cooke, Elvis Presley, and Sonny and Cher. Darlene Love’s powerful voice can be heard in many of the

biggest hits of the time period, such as The Ronette’s “Be My Baby” and Bobby “Boris” Pickett’s “Monster Mash.”

Darlene Love has also appeared in a number of acting roles on stage and in major motion pictures and television. Love played the role of Danny Glover’s wife in the four *Lethal Weapon* movies. Additionally, Love performed in the Broadway musicals *Grease*, *Carrie*, and *Hairspray*. The famous vocalist has also appeared numerous times on *Late Night with David Letterman*, as well as *Saturday Night Live*. Most recently, Darlene Love was featured in the Academy Award-winning documentary *20 Feet From Stardom*, which chronicled the careers of some of the most 1960s and 70s, and ran as part of The Lyric’s most recent Art Cinema Series.

Looking for a little comedic relief this December? Get off your tukkus and come see **The Rabbi and The Italian** (December 10, 2014; 7:00pm).

Starring Rabbi Bob Alper and legendary stand-up comedian Dick Capri, *The Rabbi and The Italian* combines all of your favorite Jewish and Italian humor in a clean and family-friendly context. With an incredible 60+ years of combined entertainment experience, Rabbi Bob Alper and Dick Capri are a comedic force to be reckoned with. In *The Rabbi and The Italian*, the two veteran entertainers bring together two cultures for a night of hilarity perfect for all ages.

An ordained rabbi with a doctorate from Princeton, Bob Alper served congregations for over 14 years before pursuing a career in comedy. Since his break out on the entertainment scene, Alper has performed over 200 shows across the country, impressing audiences with his fast-paced tempo and impeccable timing. Alper has played in some of North America’s most respected comedic venues, including the Montreal Comedy Festival, the Chautauqua Institution in New York, and the Hollywood’s Comedy and Improv Store. Featured on *The Today Show*, *Good Morning America*, and CNN, Bob Alper is also the author of three books,



The Rabbi and The Italian
Dec. 10th | 7:00pm

including *A Rabbi Confesses* and his latest release, *Thanks, I Needed That*. Known for his smart and sophisticated routine, Rabbi Bob Alper has become a favorite in universities, performing arts centers, and comedy clubs across the country.

First gaining international recognition for his 1973 comedy tour with Englebert Humperdinck, Dick Capri has continued to perform sold-out shows every year, keeping audiences laughing with his signature comedic style. Capri has performed in a variety of venues across the world, including Radio City Music Hall, the Minskoff Theater in New York, and the Palladium in London. In addition to his career as a stand-up comedian, Dick Capri has also performed in musical theater and on television. In 1991, Capri made his Broadway debut, performing in the critically-acclaimed run of *Catskills On Broadway*, which sold out shows for an impressive 14 months in a row. The veteran comedian was also featured on Comedy Central’s popular special, the *New York Friars Club Roast in Honor of Drew Carey*.

Back again this year is another heart-warming performance of **A Peter White Christmas featuring Rick Braun and Mindi Abair** (December 12, 2014; 6:00pm & 8:30pm). Peter White is back again with everyone’s favorite holiday show this December, featuring a fusion of jazz, pop, and classical interpretations of Christmas classics. An accomplished session musician with over forty years of experience, Peter White has made a name for himself as one of the most versatile contemporary jazz musicians in the industry. For his memorable holiday special, White appears alongside Rick Braun and Mindi Abair, performing some of the most recognizable and beloved Christmas songs, from “The Little Drummer Boy” to “Greensleeves.”

Interested in music at an early age, Peter White experimented with a number of instruments from the clarinet to the violin

continued on page 29



A Peter White Christmas
featuring Rick Braun and Mindi Abair
Dec. 12th | 6:00pm & 8:30pm



1987
With talk of razing the theater, Friends of the Lyric, a group of concerned citizens, banded together to save the historic structure

MARCH 18, 1988
Friends of the Lyric entered into a contract with the New Life in Christ Church and purchased theater

1993-1995
With assistance from community grassroots efforts and grants, The Lyric Theatre underwent much needed repair

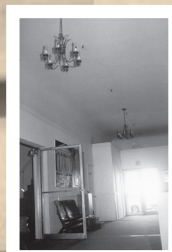

from marquee improvements, exterior painting, new roofing and air-conditioning systems, ADA compliance alterations, box office construction, and remodeling of the restrooms and dressing room

NOVEMBER 12, 1993
The Lyric Theatre was listed on the National Register of Historic Places

1996
New seating installed in the orchestra section and administrative offices constructed

2001
The Balcony of the theater was remodeled for the installation of new balcony seating, an elevator was installed and refurbishment of the lobby and restrooms

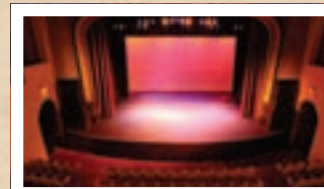

2002
Lighting and Sound Equipment upgraded

2004-2005
The expansion of the Lyric was commenced and completed, enlarging the stage by 14 feet and equipping The Lyric with a backstage with flex-dressing area, a restroom, and office/storage areas. The “Star” dressing room also underwent renovation to offer a quaint comfortable room with a shower and restroom.



2014
RENNOVATIONS
UNDERWAY

DISCOVER 5 SPECTACULAR **KOLTER COMMUNITIES** ON THE

Treasure Coast

MODELS OPEN DAILY



Tres Belle Estates, Stuart
1/2-acre homesites with spectacular preserve and lake views
Adjacent to Atlantic Ridge Preserve State Park
Low HDA fees
Convenient to I-95 and Turnpike
Priced from the mid \$300s - \$600s



The Falls OF JENSEN BEACH

The Falls of Jensen Beach
Gated, private and tranquil
Large homesites
Preserve and lake views
A-rated public schools
Minutes from a variety of restaurants, entertainment, shopping and area beaches
Priced from the mid \$300s - \$600s

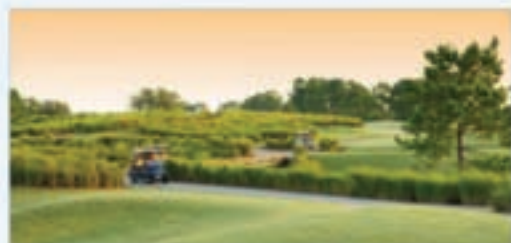

PGA Village Verano
Grand gated entranceway
3 world-class golf courses
Activities and social clubs • Har-Tru tennis
Resort style pool and indoor Jr. Olympic lap pool
Minutes from shopping and dining
Priced from the high \$200s - \$500s



RIVER GLEN WATERFRONT TOWNHOMES

River Glen, Stuart
Waterway and preserve views
Large backyards
Close proximity to I-95
Priced from the \$200s



CANOPY CREEK

Canopy Creek, Palm City
Over 700 acres of lakes, preserves and parks
Large homesites, minimum 1/2 acre
5 miles of trails within the community
No back-to-back homesites
Convenient access to Turnpike and I-95
Priced from the \$600s - \$1 million

Call or visit us online today to discover more about these and other great Kolter Communities.

888-481-8514 • KolterHomes.com



Pricing, availability, specifications, and amenities are subject to change without notice. Residents are warmly welcomed. Photos may not be representative of actual home.



KOLTER

DINNER AND A SHOW?

Since 1991 Luna has drawn an eclectic Downtown crowd. With its creative menu of mouth watering entrees, specialty pizzas, and those irresistible garlic knots, Luna knows how to satisfy all appetites and budgets.

*Salads • Antipasto • Entrees w/ White, Red & Marsala Sauces
Baked Casseroles • Gourmet Pizza*

Mon-Thurs: 11:00am-9:00pm

Fri/Sat: 11:00am-10:00pm

Sun: Sidewalk Take-out window and outside tables open at Noon.

Sun (Indoor Seating): 4:00pm-8:30pm



49 Flagler Avenue, Downtown Stuart
288-0550 | www.LunaDowntownStuart.com

"You don't have to venture far beyond the Lyric Theatre's front door to find one of the best Italian-American eateries in all of South Florida."

Palm Beach post 2008

"A Stuart Landmark."
The Stuart News 2008

Italian cooking the old fashioned way from scratch everyday!



2014-15 Volunteers

bartenders

Zack Bausch
Judy Cialone
Polly Chrisholm

Ron Colangelo
Barbara Connell
Leslie Cuatt

Jim Egan
Kathy Grant
Kevin Grant
Maribeth Konz

Rob Lockhart
Diane Meislohn
Bertha Perez
Bea Radliff

Barbara Thommes
Pat Westbrook
Reva Zemke

ushers

Pamela Alverson
Mary Pat Anderson
Frank Anfuso
Barbara Assalone
Jean Aukerman
Michael Bennett
Rita Borucki
Camille Bowers
Tom Britton
Patti Brown
Monika Bush
Anita Canali
Joan Clark
Janet Cooley

Aleta Crabtree
Nancy Cunningham
Dorothy DeFino
Jean DeFrancis
Kendra Deltano
Bobbie Demers
Linnea Desmond
Sheila Dixon
Joan Elliot
Judy Endresen-Worthy
Jerry Felton
Elizabeth Fettes
Bobbie Forman
Dana Forman

Ranelle Furniss
Susan Fusco
Maureen Gallagher
Mary Ann Galletta
Jean Garneau
Mary Helen Garner
Joan Gross
Howard Hall
Maureen Hanahan
Betty Hanneman
Barbara Hatfield
Elaine Herman
Renee Hill
Helen Hilly

Linda Hirvonen
Ruth Holman
Susan Indilicato
Sally Jackson
Ronald Jacobstein
Gayle Kochan
Kathy Koivula
Edna Kulla
Mary Lamalie
Rusty Landgren
Pat Lawler
Pam MacCormack
Patti McFadden
Pauline McHugh

Phil McHugh
Paul Minicozzi
Mary Moody
Virginia Moore
Ronald Nelson
John O'Dea
Pat Pendergast
Frances Rago
Joyce Reed
Marcy Roeder
Donna Rollins
Claire Ronan
Rita Rooker
Eileen Rublowsky

Stanley Rublowsky
Sue Ann Saleeby
Pete Seif
Marilyn Sihler
Kay Snelson
Marion Stahle
Gladys Stevenson
Marilyn Summers
Martha Terrenzi
Pauline Voeller
Elaine Wiesenfeld
Stephen Wiesenfeld
Chris Wright
Janice Wright

THESE VOLUNTEERS, AS WELL AS A CAST OF HUNDREDS WHO ARE TOO NUMEROUS TO MENTION HERE, PROVIDE INVALUABLE ASSISTANCE THROUGHOUT THE SEASON. IF YOU ARE INTERESTED IN VOLUNTEERING, PLEASE CONTACT INFO@LYRICTHEATRE.COM

2013-14 Contributors

Thank you to all those generous contributors who have donated \$100 or more to The Lyric Theatre as of September 1, 2014. If we have inadvertently overlooked your name in this listing, please accept our sincere apology and notify our Development Director at 772.220.1942, extension 209.

Director's Circle

The following donors have generously committed to providing sustained support of The Lyric over a five-year period as part of the Director's Circle program:

Butch & Jan Bayley Judy Berkes Ellen L. Blum Bernie & Starr Boniface Bob Burson Frank M. Byers Jr. Vince & Sharyn Cerniglia Ethel & Jack Christin Jan & Bob Crandall Dr. & Mrs. William Crook Mr. & Mrs. Casey Cummings Peter D. and Julie Fisher Cummings Family Foundation Michael & Diane Dadko Lee & Gaby Elsey Robert H. Fier, MD Jack Fink Stephanie Flicker & Peter Freudenberg Jean Friend	Paul & Annette Gartzman Eileen Morris & Bob Griffin Dave & Vicki Grove George & Marianne Hartnett Mrs. Elizabeth Herold The Herold Family Hope G. Jochem Joseph C. Kempe, PA Mr. & Mrs. Knight Kiplinger The Kiplinger Foundation Mr. & Mrs. Keith Kopp Elisabeth Lahti Lesser, Lesser, Landy & Smith PLLC Stacey Levy Sharon & Greg Lewis Mr. & Mrs. H.W. Lichtenberger The Lichtenberger Foundation Ed & Jacqui Lippisch Frank Loesser Enterprises	John & Laura Loesser Susan Loesser Natalie J. MacDonald Lindy Donigan & Deane MacMillan Carol & Jack McCarthy Steve & Julianne McGovern Edward & Joan McGowan Frank & Lore Metzger Steven Munn Judy Nelson Oculina Bank Dorothy Ohlbach Bonnie K. Barker & George J. Pappas Randy & Linda Prange Douglas & Carol Rearick Lauri J. Goldstein-Scher & Dr. Elliott Scher Ms. Jacquelyne Schuman	Janet & Charles Seidler Paul Shirley Patricia Simmons Mr. & Mrs. Vincent A. Smyth Carol C. Spera Douglass & Patricia Stewart Swann Family - Steven, Daryl, Cody & Ky Frank & Judith Tidikis Clayton & Anna Timmons Barbara B. Trimble United States Sugar Corporation Mr. & Mrs. Charles Walgreen III Ronald W. Werner Nancy & Yung Wong Sam & Shirley Zemsky Mr. & Mrs. John Ziegler
--	--	---	--

Diamond Patron (\$5,000 & Up)

Robert P. Bauman
Mr. & Mrs. Albert Cardinali
Dubose & Dorothy Heyward
Memorial Fund
Dana & Kathy de Windt
Milton Fine
Dan & Mary Gescheidle
Mort & Brigitte Harris
Gen. & Mrs. Gerald Hart
Ray & Peg Hirvonen Foundation
Mr. & Mrs. Jerry Rappaport
Kenan & Betsy Siegel
Robert & Carol Weissman
Ed & Willie Welter

Gold Patron (\$1,000 & Up)

Emil & Shirley Baer
Joseph & Chan Bank
Suzanne M. Beers
Camille Bowers
Robert Boyhan
John & Margaret Ann Brutvan
Elaine Buff
Thomas & Polly Campenni
Jeff & Mary Christopher
Carole & Paul Cole
Tim & Maureen Cotter
Mr. & Mrs. Albert M. Covelli
Albert M. Covelli Foundation
Mr. & Mrs. William Crandall
Crandall Family Fund
Eric & Jeanne Crawford
Sharyon Daigneau
Pat Deerin
Michael & Nancy Del Priore
Len Dinter
Patty Downing
Joan & Bob Fisher
Russell Attridge & Barbara Flowers
Kia Fontaine
Allen & Nancy Forbes
Dr. Helen Franke
Wayne & Debra Freihofer
Todd & Margaret Gibbs
Barry & Merle Ginsburg
Sam & Diane Greenawalt
Dr. & Mrs. Ronald Grober
John & Sara Hazelton
Robert & Patricia Hendrickson
Edward P. & Juanita J. Henson
Richard & JoAnn Hincley
Jim & Jan Hogan
Wayne & Paula Hundt

Mr. & Mrs. James Jacobs
Madeline & James A. Jacobs
Philanthropic Fund
Franklin Cole & Judith Nightingale
Anthony & Suzanne Kissling
Abby Koffler
Mr. & Mrs. Fred Kopf
The Kopf Family Charitable Fund
Michael & Lois Lazarus
John & Linda Loewenberg
Mr. James LoPrete
Louis and Nellie Sieg Fund
Andrea Lutz
Bob & Ralf Massey
John & Nancy McCoy
Caroline Metzger
Mr. & Mrs. James F. Orr III
Kevin Peterson
Mr. & Mrs. Bill Philipbar
Bill & Rita Rolo
Gerry Saelzer
Saelzer/Atlas Wealth Management
Group Raymond James
Rabbi Dannel & Suzi Schwartz
Chuck & Rachel Scott
Vivian Shaw
Mr. & Mrs. Earl Smith
Susi & Bud Sterling
Ray & Elyn Stevenson
Mr. & Mrs. Charles Sumner
Transparent Audio
The Town Mag LLC
Richard & Lucy Thomas
Tom & Sandy Thurlow
Mrs. Ina Tornberg
Jo & Ron Vent
John & Carol La Re Wagner
Jeff Weber
Comerica Bank
James & Magalen Webert
Linda Weiksnar
Nancy Wertheim
Dr. George & Gloria Whittle
Donna Wigdahl
Gloria Wolfe
Jim & Ann Young
Richard & Nancy Zappala
Walt Zeigler

Silver Patron (\$500 & Up)

Carol Gesser & Dr. Anis Akrawi
Mr. & Mrs. Anthony Amanti
Frank Anfuso
Patricia Arney
Bank of America
Mr. & Mrs. William Baxter
Thomas C. Beddows
Beddows Commodities, Inc.

Ed & Denise Belizar
Michael Benigno
Accurate Air Conditioning Co LLC
Dr. Mitchell Biederman
Ralph & Christine Brown
Paul & Shannon Burke
John Bystom
Anita Ross Canali
Mr. & Mrs. Charles C. Carella
Ms. Daisy Carter
Kelly & Bob Cramer
Robert Stengel & Valerie Crane
James E. Culbert
Donald & Gail Curtis
Joe & Vicki Davis
Harland & Carolyn Dolamore
Ed & Robin Donner
John & Karen Edds
Carl & Sirkka Firley
Mr. & Mrs. Lester E. Frankenthal
Donna L. Friedman
Tower Consultants, Ltd
Jim & Sally Friend
Stephen & Aida Fry
Julie Gibson
Cindy & Michael Goldberg
Anne & Frank Goldstein
Thomas C. Hartzog
Diane Haskett
Mr. & Mrs. Tom Hawken
Stuart We Inc.
Mary & Richard Holleman
Judy & Steve Horgan
Wayne & Marti Huizenga
Lynn & Bud Johnson
Earl & Jonette Kidd
Lon & Audrey Kight
Mr. & Mrs. Keith W. Klarin
Mr. & Mrs. Jules Knapp
Dottie Kohl
Kathy LaBar
Treasure Coast Harley Davidson
Jeanne Lambdin
Todd & Margaret Laycock
LifeReloaded Speciality
Publishing LLC
Lolita Lindstrom
Andrea Lutz
Charles McCormick
Char & Jack Meyering
L.J. & Susan Miller
Susan & Scott Miller
C. Theodore Murphy
Mary Ann & Joseph Nazare
Mr. & Mrs. Ron Ognar
Dr. & Mrs. Edward M. Overfield
Anne Parsons
Pat Pendergast
Rick Perez
Gary & Joan Pyne
Robert & Carol Rozzi
Jeff & Sue Teach

Tom & Sandy Thurlow
Ted & Pat Tiemeyer
Mr. & Mrs. Gordon Toney
Tri County Golf Cars
Jerome & Carol Trautschold, Jr.
Wipeout Pests & Termites
Mr. & Mrs. Robert E. Valle
Karen & Joseph Vessely
Tom & Vicki Wackeen
Mr. & Mrs. Paul Zimmerman

Patron (\$100 & Up)

John & Kathryn Adamiak
Dr. Karl Drehoibl & Amy Alpert
Lynda K. Alexander
Dr. & Mrs. Albert Altongy
Chet & Lee Amond
Constance C. Anderson
Howard & Sandra Anderson
Sharon Anderson
Frances B. Andre
Jo Ellen Andrews
Frank Anfuso
Mr. & Mrs. Beryl Anthony
Frank R. Antonucci
Bob & Barb Apley
Jean Arena
Tony & Deborah Armentano
Patrick & Nicole Armstrong
Bonnie Arrington
Jeff & Deanna Atlas
Ann B. Avallone
Robert W. Bailey
Joanne C. Baker
Ginger Baldwin
John Moffitt & Priscilla Baldwin
Renee & Joel Barkan
John & Rosilyn Barone
Gerry & Mary Anne Bartfield
Susan & Jules Bauduc
Mitch & Lynn Baumeister
Richard & Eva Baumgart
Lisa Bebout
Theresa Beditz
Barbara Begleiter
Mr. & Mrs. Walter S. Bell
Michael A. Benigno
Ralph Bennett
Richard & Myrna Bennett
Roger & Margaret Bernot
Dr. & Mrs. Charles Berwitz
Mr. & Mrs. Louis V. Bevier
Malcolm Beyer Jr.
Linda Bisbee
Mr. & Mrs. Terry Bischoff
Robert A. Bishop
Dr. & Mrs. Richard Blagbrough
Mary Boman
David Bourbeau

Mary Ann & Robert Bowie
Joan Boyce
Jack & Dodie Boyle
Albert & Lucia Bozzelli
R. W. & D. A. Bradshaw
Gail & Wally Brady
Mr. & Mrs. Michael Braid
Downtown Apartment Management LLC
Robert Brands
Linda Braswell
Sarah & Tom Brendal
Arlene & Alfred Bressaw
Alfred Bressaw Elec. Contractor
Anne & Philip Brett
Arthur & Katharin Brink
Gary Brookins
Bonnie Brown
Dan & Nancy Brown
Ed & Barbara Brown
James T. Brown Jr.
John & Diane Brown
Ted Brown
Samuel A. Bruning
Iris Burckhardt
Bill Burckhard
Anne Burford
Cliff Burckhardt
Elizabeth Burton
David Bye
Mr. & Mrs. Robert M. Bysshe
Maureen Cahill
Jim & Carolyn Caiola
Dr. Robert Calderin
Ken & Nancy Caldwell
Robin Callahan
James Cammack
Cheryl & Rob Campbell
Murdoch & Deborha Campbell
Teresa Campbell
Richmond & Peggy Campion
Mr. & Mrs. Daniel Capper
Francis & Esta Carelli
Dr. & Mrs. Michael F. Carelli
Kay & Tom Carnes
Carolyn Carrano
Keith & Lauren Carroll
Michael Carvalho
Mr. & Mrs. Jack Cavari
Sandra Cecelia
Robert & Janice Cerveney
Jeanne Chapline
Amy Chappel
Craig & Patricia Chindemi
Judy Chisholm
Leo & Dolores Clancy
Karen Clark
Mr. & Mrs. Tom Coash
George & Dana Coates
Robert & Mendy Coker
Ron & Joan Colangelo
Sarah Coleman

David & Cynthia Collier
Bill & Joan Collins
Mr. & Mrs. Fred L. Comfort
Dorothy Conant
John Connell
Janet Coppoletta
Ann Corwell
Joseph & Nicki Costella
Gary & Jan Coton
Mr. & Mrs. Noel Couture
Lori Coyle
Rob Cramer
Robert Stengel & Valerie Crane
Robert Crowder
Mr. & Mrs. Louis Cucci
Dr. James E. Culbert
Marie Culbreth
Donald & Gail Curtis
Paul & Linda Daly
Mr. & Mrs. Joseph D'Andea
Ronald Daugherty
Stephen Davenport
Stan & Nancy Davis
Marianne Dee
Patrick Deegan
Michael DeFontes
Mrs. Janice DeLator
Mr. & Mrs. Paul V. De Luca
Mr. & Mrs. Edward Demarest
Mr. & Mrs. Gerard DeMont
Earl & Ann Dempsey
Dr. & Mrs. Keith de Windt
Perry Diamond
Richard Dickerson
Richard Dilts
John J. Dixon
Dr. Edith M. Donohue
Aliene Donovan
Elaine & David Doran
Alan Dorfman
Mr. & Mrs. Andrew Doyle
Betsey Doyle
Mr. & Mrs. Bruce Doyle
Donald & Diana Doyle
Jay Dubin
Brian & Mary Dugan
Mark & Debra Duvall
William Dwyer
Elizabeth Dymowski
Cynthia & Bill Eaton
Michele Edwards
Faith T. Edwin
David & Anne K. Elliot
Mary Jane Ely
Mr. & Mrs. Richard Enright
Albert Evans
Ralph & Sylvia Evans
Janet Fairbanks
Mark Fairchild
Sandra Fehrbach
Thomas Ferrante
John Fiadini
Donald & Elizabeth Fine
Richard & Emily Fineburg
Mr. & Mrs. Alan H. Finegold
Rip & Noreen Fisher
Mr. & Mrs. Robert Fisher
Mr. & Mrs. Robert P. Fisher Jr.
Elizabeth Fitzsimmons
Mrs. Lucette Flanagan
Bill & Melanie Flanigan
Jan Flint
Brian & Phyllis Foley
Bonnie Foley
Robert & Paula Follweiler
Louis Forino
George Forese
Robert & Ann Fortunato
Mr. & Mrs. Richard Foster
Caterpillar Foundation
Lanning & Jane Fox
Ron Frank
Steve & Lynn Frank
Melissa Fricke
Stephen & Aida Fry
Janie Fuller
Jerry Fuller
Susan F. Fullerton
Dr. & Mrs. Milton Gallant
Paul & Irene Garfinkle
Mr. & Mrs. John Garofalo
Mary & Brian Geary
Jo & Jeffrey Gillman
Steven Gladstone
Charles & Robbin Glover
Elaine Goddard
Anne & Frank Goldstein
Porfirio & Mary Ann Gomez
John & Kathy Gonzalez
Kathleen & George Goodwin
Mr. & Mrs. David Gordon
Carol A. Goulding
Mr. & Mrs. Robert Grabowski
Flamingo Pools & Patios Inc.
Henry & Rachelle Grady
David Graf
Lois & Hadar D. Granader
Lorene Grant

Robert & Mary Graves
Elie Lafer
Charles A. LaForge Jr.
Barbara LaMirand
Oliveann Lancy
Richard Landesman
Bob Lang
Richard & Rose Langbert
Jefferson Lankford
Ruth Lawrence
Robert & Linda Lecky
Jean E. Lee
Karen Lee
Mr. & Mrs. Frank Lee Jr.
Mr. & Mrs. Karl Lehtola
Joseph & Wilida Leinbach
Joann Leonne
Perry Leshner
Robert Levin
Arthur Levitt
Mr. & Mrs. Melvin Levy
J.D. Lewis III
Nancy Lindsay
Donna Linton
Barbara Lisman
Tissa Harrah
Suzanne Harrington
Phylis Harrison
Pat Hatch
Mr. & Mrs. James Henderson
Thomas Henghold
Phil Henley
Mrs. Robin G. Henn
Patrick & Mary Hennessy
Cynthia F. Herbst
Alex F. Hernandez
Kathryn McHale & David Heron
Mr. & Mrs. Allen Herskowitz
Wade Hersperger, Jr.
Mr. & Mrs. Donald Hescht
Mr. & Mrs. Werner Hilpert
Doug P. Hine
Jeff Hines
Thomas & Sandra Hirsch
Bohdan Hodiak
Nancy Hogle
Rich & Teresa Hohman
Madelyn & Tom Holder
Tommy Holder
Mrs. Dana Hole
Kay B. Holtz
Ida Hood
Marilyn Horan
Darla R. Horn
Jim & Suzanne Horstman
David & Judi Hubert
Ethel & Wayne Hubler
Judy Hudgets
D. S. Hudson, Jr.
Helen Huff
Mr. & Mrs. Carlton Hughes
Ronald Ingles
Mary Jane Inman
Deborah Irish
Lynn E. Irvin
Vincent Iuliano
Frances Jackson
Dr. & Mrs. G. Keefe Jackson
Karen & Lars Janson
Melissa P. Jegers
Bob & Sarah Johnson
Lynn & Bud Johnson
Sandra L. Johnson
Ben Jones
Marion Jones
Mary Jeanne Jones
Michael & Karen Jordan
Bill & Ruth Jose
Dr. Marie G. Jureit-Beamish
Leslie Kaler
Thomas Kane
Mr. & Mrs. Paul Karp
Elaine Katz
Pamela Kay
Ellyn Kaye
Rick & Sharon Kazdin
Mr. & Mrs. Joseph L. Kelley
Caron P. Kelly
Caron Kelly Interiors
Ned & Joyce Kenna
Mrs. Doris Kesler
Arnie & Charlotte Kihlmire
Timothy Kinane
Craig W. Kinne
Randall & Sylvia Klaker
Susan Klein
Tammy Klein
Ron Klemencic
William Klemptner
Mr. & Mrs. Robert Kloppenberg
James & Laurel Knoska
Patricia L. Koester
Einer Konggaard
John Kostun
Mr. & Mrs. Philip Kron
Christina Kruszewski
Mr. & Mrs. John Kucyk
Col. & Mrs. Nicholas Kuzemka

Regina Kyle
Elie Lafer
Charles A. LaForge Jr.
Barbara LaMirand
Oliveann Lancy
Richard Landesman
Bob Lang
Richard & Rose Langbert
Jefferson Lankford
Ruth Lawrence
Robert & Linda Lecky
Jean E. Lee
Karen Lee
Mr. & Mrs. Frank Lee Jr.
Mr. & Mrs. Karl Lehtola
Joseph & Wilida Leinbach
Joann Leonne
Perry Leshner
Robert Levin
Arthur Levitt
Mr. & Mrs. Melvin Levy
J.D. Lewis III
Nancy Lindsay
Donna Linton
Barbara Lisman
Tissa Harrah
Suzanne Harrington
Phylis Harrison
Pat Hatch
Mr. & Mrs. James Henderson
Thomas Henghold
Phil Henley
Mrs. Robin G. Henn
Patrick & Mary Hennessy
Cynthia F. Herbst
Alex F. Hernandez
Kathryn McHale & David Heron
Mr. & Mrs. Allen Herskowitz
Wade Hersperger, Jr.
Mr. & Mrs. Donald Hescht
Mr. & Mrs. Werner Hilpert
Doug P. Hine
Jeff Hines
Thomas & Sandra Hirsch
Bohdan Hodiak
Nancy Hogle
Rich & Teresa Hohman
Madelyn & Tom Holder
Tommy Holder
Mrs. Dana Hole
Kay B. Holtz
Ida Hood
Marilyn Horan
Darla R. Horn
Jim & Suzanne Horstman
David & Judi Hubert
Ethel & Wayne Hubler
Judy Hudgets
D. S. Hudson, Jr.
Helen Huff
Mr. & Mrs. Carlton Hughes
Ronald Ingles
Mary Jane Inman
Deborah Irish
Lynn E. Irvin
Vincent Iuliano
Frances Jackson
Dr. & Mrs. G. Keefe Jackson
Karen & Lars Janson
Melissa P. Jegers
Bob & Sarah Johnson
Lynn & Bud Johnson
Sandra L. Johnson
Ben Jones
Marion Jones
Mary Jeanne Jones
Michael & Karen Jordan
Bill & Ruth Jose
Dr. Marie G. Jureit-Beamish
Leslie Kaler
Thomas Kane
Mr. & Mrs. Paul Karp
Elaine Katz
Pamela Kay
Ellyn Kaye
Rick & Sharon Kazdin
Mr. & Mrs. Joseph L. Kelley
Caron P. Kelly
Caron Kelly Interiors
Ned & Joyce Kenna
Mrs. Doris Kesler
Arnie & Charlotte Kihlmire
Timothy Kinane
Craig W. Kinne
Randall & Sylvia Klaker
Susan Klein
Tammy Klein
Ron Klemencic
William Klemptner
Mr. & Mrs. Robert Kloppenberg
James & Laurel Knoska
Patricia L. Koester
Einer Konggaard
John Kostun
Mr. & Mrs. Philip Kron
Christina Kruszewski
Mr. & Mrs. John Kucyk
Col. & Mrs. Nicholas Kuzemka

Mr. & Mrs. Robert Nowikowski
Greg & Christi Nuttall
Marianne & Hugh O'Boyle
John L. O'Brien
Gulfstream Aluminum & Shutter Corp.
Paul & Susan O'Brien
George & Rigmor Olesen
Al & Pat Olofsson
Clifton & Barbara Olson
Grant & Cindy Osborne
Tony & Rose Oteri
Alice Owen
Robert & Inge Owens
Terry Owens
Ken & Janet Ozier
Joseph & Margaret Palella
Dr. & Mrs. Andrew K. Palmer
Marjorie Parmenter
Paul & Jean Pascarelli
Mr. & Mrs. Vincent Pasquale
Guy Passmore
Elliot & Sheryl Paul
Elliot Paul & Company
Elaine Pearson
Claudette A. Pelletier
Mrs. Pat Pendergast
Mr. & Mrs. Roy Peraino
Grey & Trina Perna
Marsha Petcove
Gene & Rilla Pfothenauer
Linda L. Planty
Wendy Lucas
Dr. & Mrs. Robert L. Polakow
Gail & Leonard Polanski
Jackie & David Polge
Richard & Angie D. Pontynen
Doug & Kathleen Powell
Tara Powers
Tracy & Theresa Pressner
Sylvia Presto
Paul & Elaine Puzzo
Bea Radliff
Mr. & Mrs. William Randall
Jean Rappaport
Dr. & Mrs. Michael Raskin
Todd & Medora Reading
John & Sally Reardon
Alan L. Reed
Joyce A. Reed
Robert Renna
Pattie & Charlie Restaino
Joette & Terry Rice
Carl Ritchey
Teresa McCall
Robert McCloskey
Patsy & Don McCree
Francis & Betty Ann McDonald
Diane 'Miki' McDowell
Gloria McHardy
Jerry & Maureen McIntee
Diane McKechnie
Jayne & Edward McMellen
Barbara McNamara
Diane & Clyde McNeal
Gerald Mehlich
Mr. & Mrs. Peter Meier
John Mellaci
Shari & Michael Meltzer
Don Metz
Mr. & Mrs. Edward Metzler
Carmel Miele
Paul & Pat Mielke
Lawrence Miller
Michael & Lyndia Miller
Jacqueline Millstone
Dave & Betty Milmore
Jerry & Betty Miloscia
Kathy Miranda
Peter Mischung
Betty Mitchell
Ivar Mitchell
Paul & Clara Monaco
Mr. & Mrs. Vincent Moran
Elaine Morgan
David & Marilyn Morris
Susan Morris
Sheldon & Lisa Moss
Alice & Allan Mostoff
Patricia Mulligan
Ted & Sally Murphy
Terry & Patricia Murphy
Mrs. Constance A. Nast
Karen Muller & Ronald Nathan
Carol Timmons & Regina Negri
Rosalind Neilen
Cynthia Netwig
Barbara Nevils
John & Elizabeth Newcomb
Carol D. Newton
Elizabeth Newton
Gregory N. Newton
Dr. & Mrs. Domingo Ngo
Mrs.Vianne Nichols
Jack & Peggy Nolan
Ellen Noneman
Janice Norman
Peter J. Norris

Al & Dottie Shine
Mr. & Mrs. Lawrence G. Shrout
Marjorie Shuda
Jeannie Silvester
Ariene Simms
Fred & Marilyn Simon
Mr. & Mrs. William A. Slat
Sara B. Sloan
Ellen & Joseph Smith
Joan C. Smith
Joan & Reed Smith
Deena & Daniel Sokoloff
Duane G. Sonneborne Jr.
Jim Sopko
Joyce Stahlut
Patrick & Lisa Standing
Richard Starita
Naomi Stark
Mrs. Lou Stern
George & Betsy Stewart
James C. Stewart
Susan & Frank Stifelman
Barbara Stoner
Charles & Joyce Strickler
Jennifer Strube
Stuart/Martin County Chamber of Commerce
Mr. & Mrs. David Stuart
Teri Studiale
Rod W. Sturm
Michael & Sue Stutzke
Julie Gasbarri & Kevin Sullivan
Arvid & Emily Sundquist
Mr. & Mrs. Edward Sutton
Amy Swenson
James W. Swistock
LeAnn Szymborski
Davies & Gayle Tainter
Mr. & Mrs. Kenneth Takacs
Richard Talbot
Mark Tarvin
Mr. & Mrs. Frank Tasco
Herb & Marge Taylor
Nancyann Taylor
Larry Tefft
Jean & Bob Terhune
Deborah Textor
Morton G. Thalhimer Jr.
Bradley & Mildred Thayer
Helen Tidgwell
Paul & Carol Tierney
Harry Tietjen
Lavaughn Tilton
Julie Timares
Frederick H. Tingberg
Joseph Topper
Patricia Towers
Karen Townsend
Pellegrino J. Tozzo
Mr. & Mrs. Joseph Trotta
Ellen & Kenneth Tully
Nancy Ullano
Peter Upton
Kathleen Uras
Ellen Vadney
Frank & Julia Valente
Ann Valentino
Mr. & Mrs. John Valentino
Gene & Judy VanCuren
Mr. & Mrs. Joseph Vannucci
Nicki Van Vonno
Michael & Anne Vinyon
Betty Volkwein
William & Patricia Wahl
Sandra Walker
Jerome A. Wallenquest
Robert Walters
Barbara Warner
Harvey & Lois Watson
Jill Wattles
Chris & Dona Waynt
Jeff Webert
Marvin Weiner
Linda Rodney & Marc Weinstein
Frank & Peggy Weis
Susan R. Wertheim
Louise Wheeler
Richard & Beverly Whittington
Dr. & Mrs. George Whittle
Mr. & Mrs. Lloyd Wieser
Jim & Jan Wilds
Craig Willert
Garry Williams
Dale A. Wilson
Bill & Marnee Wirth
Audrey Wolf
Claire Woolley
Mr. & Mrs. Stuart C. Wright
Marge & Bob Wroble
Rick & Cathy Yost
Richard W. Young
Michael Zanakis
Helen Zebrowski
Mr. & Mrs. John C. Zimmerman

Theatre Box Office and General Information

Hours
Regular Box Office hours are Monday thru Saturday from 10:00 a.m. to 4:00 p.m. We are also open two (2) hours prior to curtain on the day of a performance.

Purchasing Flexibility
For your convenience, you can purchase tickets in several different ways:
• In person at the Box Office
• By phone at 772-286-7827
• Online 24/7 at www.lyrictheatre.com
• By mail to: Lyric Theatre, 59 SW Flagler Ave., Stuart, FL 34994
Attn: Box Office
Please be advised that a \$3.00 restoration fee is added to all ticket prices. This supports the preservation and restoration of our historic facility. The Lyric Theatre is listed on the National Register of Historic Places.

Will Call
Prepaid tickets are available beginning one hour prior to each performance at The Lyric's Will Call Booth in the theater lobby, not at the Box Office. Simply go to the old fashioned ticket booth in the center of the lobby prior to the performance to pick up your tickets.

Paid tickets can also be picked up in advance at any time the Box Office is open, or they can be mailed to you upon your request if there is ample time to do so prior to the performance date.

Gift Certificates
Gift certificates can be purchased in any denomination and are good for any performance held at The Lyric Theatre. They are valid for one year from the date of the purchase. Gift certificates are not transferable, and

can only be redeemed by the person(s) for whom they are purchased. They are non-refundable and cannot be redeemed for cash.

Ticketing Policies
The Lyric Theatre has a "No Refund, No Exchange" ticketing policy. At the discretion of management, exceptions may be made. In the event of a returned check, a fee of \$35 will apply.

Box Office
Located outside the entrance to The Lyric on Flagler Avenue. We accept American Express, Visa, Discover and MasterCard for phone and online reservations; checks, cash and credit cards at the window. All reserved tickets are available from time of purchase up to one hour before the performance, when they may be picked up at our Will Call Booth in the center of the lobby.

Photography/Recording
The use of any audio or visual recording device is strictly prohibited. Patrons may be asked to leave the Theater.

Cell Phones/Pagers
Please turn off or put personal communication devices on silent mode prior to entering the Theater.

Patrons with Disabilities
Special seating arrangements must be made with the Box Office at the time you purchase tickets, based on availability. Inner lobby restrooms are accessible.

Latecomers
Performances begin at the advertised time. Please allow proper time for parking and collection of tickets. Latecomers will be seated at the discretion of management.

Fire Notice
In case of fire, please walk to the exit nearest your seat.

First Aid
Please see the House Manager.

Smoking
Smoking is prohibited anywhere inside the Theater.

Beverage Service
A full service cash bar is available in the lobby at most events.

Restrooms
Located to the left and right of the Will Call Booth in the center of the lobby.

Lost and Found
Contact the Box Office at 772-286-7827.

Group Sales & Corporate Discounts
Discounts are available for groups and corporations of all sizes. Please contact the Box Office at 772-286-7827 or LyricBoxOffice@LyricTheatre.com for more details.

Customer Service
If you have a suggestion or problem, please contact the Assistant Executive Director at 772-220-1942, ext. 207.

Theater Etiquette
As a courtesy to the performers and other audience members, please do not leave your seat until the end of the act. If for some reason you must leave, please wait for a pause in the program.

continued from page 23
before finding his calling in the guitar. White was initially inspired by the early success of major rock groups such as the Beatles and the Rolling Stones and developed a passion for the electric guitar. When an accidental fire destroyed his electric, Peter picked up the acoustic and never looked back. Drawing upon the recordings of James Taylor, Joni Mitchell, and Crosby, Stills & Nash for inspiration, Peter White developed his skills on the acoustic guitar and earned his first professional gig at the age of 19. At the age of 21, White was invited to join folk singer-songwriter Al Stewart's band as a keyboardist during their tour through England, Scotland, and the United States. On this tour, White had the opportunity to open for a number of major artists including Billy Joel, Queen, and Linda Ronstadt. Peter White and Al Stewart's collaboration led to the major hit of 1976 "Year of the Cat."

Joining Peter White for *A Peter White Christmas* are jazz musicians Rick Braun and Mindi Abair. A multi-instrumentalist and smooth trumpet player, Rick Braun began his career playing as a session musician for several bands. Braun has released over 15 albums in his career, including a Christmas album entitled *Swingin' in the Snow*. Peter White's long-time collaborator, Mindi Abair, is an accomplished saxophonist and vocalist who has toured with some of the most successful recording artists of all time, including Duran Duran, The Backstreet Boys, and Aerosmith, to name a few. Her latest album, *Wild Heart*, featured guest recordings by Gregg Allman, Joe Perry, and Booker T. Jones. In *A Peter White Christmas*, Abair will be performing some songs from *Wild Heart* as well as some holiday favorites, such as "Silent Night" and "White Christmas."

In 1990, Peter White broke away from his position in Al Stewart's band as a session guitarist and embarked on his own solo career. White enjoyed immediate success with the release of his first album, *Reveille-Vous*, which incorporated several unused songs written previously during his collaboration with Stewart. In 1996, Peter White signed on with Columbia Records to produce his next album entitled *Caravan of Dreams*. With these first two major hit albums, White had made a name for himself in the contemporary jazz scene. Now, with over 13 solo albums to his name, Peter White has just completed his latest album, *Here We Go*, which marks White's first recording with the legendary saxophonist David Sanborn. As a solo artist, Peter White has toured around the world, appearing in venues from performing arts centers to cozy nightclubs. Inspired by the success of his holiday albums *Songs of the Season* and *A Peter White Christmas*, White has designed his very own *A Peter White Christmas Tour*, featuring the musician's unique takes on traditional holiday tunes.

And finally, The Lyric's Christmas season wouldn't be complete without **Merry Bronxmas with The Bronx Wanderers** (December 15 & 16, 2014; 6:00pm & 8:30pm). Famous for their charming covers of popular classics

and romantic ballads of the 50s and 60s, The Bronx Wanderers will take their talents to a whole new level this holiday season with a brand-new performance featuring your favorite seasonal songs. Don't miss Yo' Vinny and the gang take on Christmas classics from "Jingle Bells" to "Winter Wonderland." The Bronx Wanderers got their start as a father-son Dion tribute band, later expanding into the five-person vocal group they are today. The Wanderers have wooed audiences around the country with their contemporary interpretations of mid-20th century crooners and doo-wop ensembles, from the Four Seasons to Dion and the Belmonts. Originally featuring Yo' Vinny and his sons, Vinny "the Kid" and Nicky "Stix," The Bronx Wanderers have expanded over the years to include guitarist Jimmy Fracassi and guitarist/saxophonist John Tutino. More than just your average cover band, The Bronx Wanderers put a new twist on classic oldies, bringing a contemporary flair to your favorite doo-wop hits and more. The Wanderers have covered a variety of hits from nearly every decade, including famous songs by KC & the Sunshine Band, the Bee Gees, and Bob Seger. And they don't stop there! Recently, Yo' Vinny and the gang have brought audiences to their feet with their high energy cover of Coldplay's "Viva La Vida." In *Merry Bronxmas with The Bronx Wanderers*, the quintet will bring the same contemporary twist they bring to oldies to Christmas classics. Featuring songs such as "Jingle Bell Rock" and "Run Rudolph Run," the Bronx Wanderers' holiday performance offers a fresh new take on the most beloved seasonal tunes.

Seating Chart

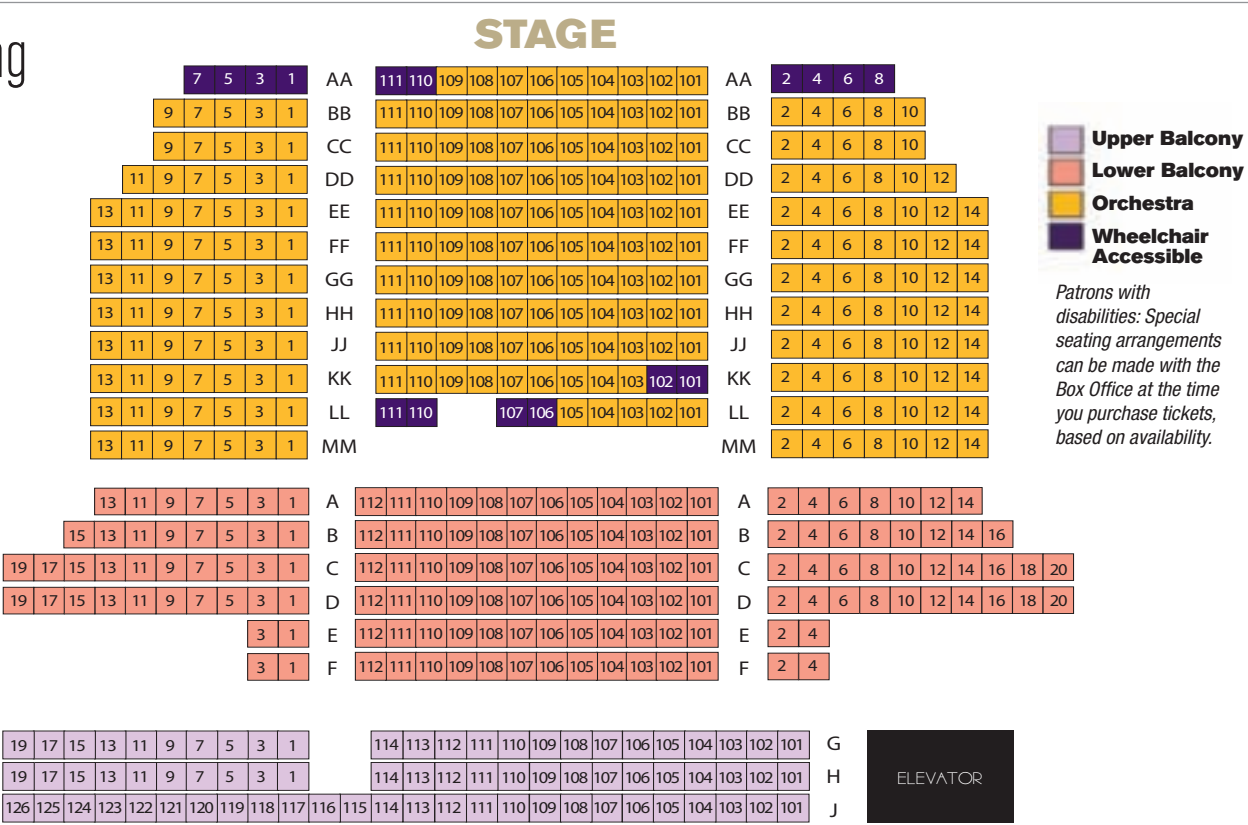

Merry Bronxmas with The Bronx Wanderers
Dec. 15th & 16th | 6:00pm & 8:30pm



DREAM. WE BUILD.

What would you do?
If you could dream it, what would it be? That's the conversation.
What you see here is *someone's* dream.

Signature Commissioned Estates | Renovations | Additions
Palm Beach Gardens, Florida | 561.775.5882 | keatingmoore.com



Celebrating 10 Years! Thank You Stuart!

An Integrated Health Approach with Professionalism, Quality & Reliability

Chiropractic | Acupuncture | Physiotherapy
Massage Therapy | Physical Exams* (DOT, School, Sports)
Melissa Spina, DC, *National Registry of Certified Medical Examiners

**Call 772.781.9221 today to
schedule an appointment.**

Ocean Chiropractic and Health Center of Stuart | 811 SE Ocean Blvd.
Stuart, FL 34994 | 772-781-9221 | oeachiropracticstuart.com



BREAKFAST • LUNCH • DINNER

Daringly Traditional.



THE TRIPLE J SANDWICH
Exclusively at TooJay's

TOOJAY'S
• RESTAURANT AND DELI •

Stuart Regency Square (772) 287-6514

You crave it. We serve it.

Since 1981, TooJay's has been delighting diners with an exciting and eclectic menu for breakfast, lunch and dinner. Friendly, professional service is a part of every meal, so make plans today to join us for "a little taste of home."

LEGENDARY DESSERTS



Carrot Cake



Black & White Cookies



Chocolate Killer Cake

The future of Stuart's Historic Showplace is brighter than ever these days and a big reason for this success is . . .YOU!

WHAT ROLE WILL YOU PLAY AT THE LYRIC?

When you support The Lyric – by becoming a member, buying a sidewalk star, joining the Director's Circle or even sponsoring a show – you play a key role in bringing a diverse and exciting slate of world-renowned artists to the Treasure Coast. Your contribution is vital to underwriting The Lyric's daily operations and keeping ticket prices at popular levels. You're invited to play any of the following roles – or all of them!

BECOME A MEMBER

Becoming a Lyric member is easy and affordable – and it offers big benefits too! For as little as \$35, you can enjoy advance notice of upcoming events and have the chance to purchase tickets before the general public. Higher membership levels offer even more privileges.

BE A SIDEWALK "STAR"

Some of our brightest stars have provided \$1,000 in underwriting to support the restoration fund for Stuart's Historic Showplace. You'll find these "stars" right under your feet as you arrive at The Lyric! In recognition of your contribution you'll receive a bronze star embedded in the sidewalk at the Theatre's entrance with an inscription of your choice.

SPONSOR A SHOW

Individuals and businesses can literally get their names in lights when they sponsor a Lyric performance! As a show sponsor, you'll receive complimentary tickets with preferred seating and discounts on additional tickets. You may also help to introduce the artist and receive recognition for your sponsorship. Opportunities may also exist for a private "meet and greet" with the performers after the show. Sponsorships are an ideal way to entertain your clients or friends while providing favorable exposure for your business.

BE A DIRECTOR

Should you wish to provide ongoing financial support to the Theatre over a five-year period, you will become an honored member of the Lyric Director's Circle. Your generosity will be recognized through a prominent listing on the Donor Wall in the Theatre lobby as well as a listing in *the Lyric* magazine. You'll also receive invitations to special events and personalized concierge service at the box office.

To become a Lyric Member, call Heather Long today at 772.220.1942, ext. 204 or visit LyricTheatre.com.

To take part in one of our other great sponsorship opportunities, call the Executive Director's office at 772.220.1942, ext. 208

In this fast-paced digital age of automatons, human interaction seems to be a nostalgic memory of days gone by. Here at The Lyric, the human experience is alive and well! We are on a mission to empower, educate and inspire the leaders of tomorrow, cultivating programs and experiences that address critical themes our youth are faced with in the years ahead.

The Lyric's Awesome! Summer Camp has proven to be a powerful platform to get kids on board with socially responsible behavior. Each session supports a theme, chosen to promote teamwork, problem solving, tolerance, respect and kindness. We celebrate individuality and nurture self-confidence. Every summer we send hundreds of little soldiers back into to the world to defend human rights with a commitment to protect each other and our planet. AND – It's just plain fun! Each day campers rotate to drama, dance and music as well as movie days, outdoor recreation and arts & crafts. What parents are saying...



"I highly, and I mean WAY up there highly, recommend this camp! It opens the kids' minds to music, dance, and camaraderie and so much more! That's why it's called AWESOME! EVERY child leaves with confidence and open minds!"

The Discovery Series shows are selected with the educator in mind, with a focus on

literature, science, history, ecology conservation, anti-bullying and wellness. Public, private and home schools from Palm Beach, Martin, St. Lucie and Indian River Counties look forward to their field trips to The Lyric for the wonderfully unique and magical experience that only attending live theatrical productions can offer.

The Lyric Theatre Artist Residency Program continues to play a vital role in a love of the arts. Renowned artists such as Nestor Torres, Terrance Simien and The Spencers have shared their gifts with thousands of Treasure Coast students. This season, Tony Award winning choreographer Savion Glover will visit Port Salerno Elementary for an intensive, up-close and personal exchange with students.

For questions about any of our Education Programs or to find out how you can make a difference in these children's lives by offering your support, call Karin Leone at 772-220-1942, ext. 205. See you at the Theater!

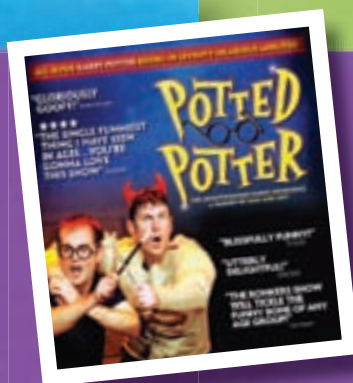

Make it a Family Affair!

Help us ensure our continued commitment to Treasure Coast families, by fostering a love of The Lyric in our future patrons – your children. The Lyric's wholesome Family Programming is a wonderful way spend quality family time. If you haven't checked out **The Lyric's Family Programming** yet, turn off the cell phone, put down the iPad and check out these shows:

Direct from Beijing, the National Acrobats of the People's Republic of China Performing "Cirque Peking" - Dec. 1st

Vocal Trash (Glee meets Stomp) - Environmental education in a fun, musical way! - Jan. 15th

Ailey II (Dance) - Feb. 9th & 10th

Potted Potter (wacky parody of everyone's favorite young wizard) - Mar. 7th & 8th

THE CABINET GALLERY INC

You Dream It, We'll Build It



SPECIALIZING IN QUALITY CABINETRY SINCE 1997

KITCHENS • BATHROOMS • OFFICES • WET BARS
ENTERTAINMENT CENTERS • LAUNDRY ROOMS

COMPLETE REMODELING AND DESIGN SERVICES AVAILABLE

633 NW BAKER ROAD, STUART, FL
(NORTH OF THE ROOSEVELT BRIDGE, BEHIND PUBLIX)

772-692-3667
www.cabinetgallery.net

Hours: Mon-Fri 9:00 AM - 4:00 PM • Evening and Weekend Appointments Available

ARTISTS FOR MULTIPLE SCLEROSIS
presents

Does anyone remember laughter.....?

Let the music be your master.....

THE
PURE ZEPPELIN
EXPERIENCE

DEC. 27, 2014 - 8PM

THE LYRIC THEATRE
www.lyrictheatre.com or call (772) 286-7827
59 S.W. Flagler Ave., Stuart, FL 34994

www.purezeppelin.com www.artistsforms.com

GET THE GROUP
AND GO!

The Lyric's group sales staff is here to help you create a memorable evening!

Girls Night Out • Community or Church Events • Employee and Client Appreciation

Order tickets for your group now, call Suzie Bausch at 772-220-1942, ext. 210 or e-mail LyricBoxOffice@LyricTheatre.com for more information!

www.LyricTheatre.com

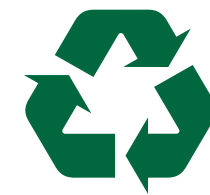

RECYCLE OFTEN.
RECYCLE RIGHT.™



Recycling isn't just a good thing, it's a growing thing. As North America's largest residential recycler, we managed nearly 14 million tons of recycled commodities in 2012 – and more than 775,000 tons in Florida alone.

Together, let's continue to recycle often ... and recycle right.

RECYCLE OFTEN:



Plastic Bottles & Jugs



Glass Bottles & Jars



Paper

Brown paper bags, office and school paper, newspaper, magazines and chipboard (cereal and cracker boxes)



Metal Cans

Steel, tin & aluminum soda, vegetable, fruit & tuna cans

RECYCLE RIGHT:



Do not include: plastic bags, plastic wrap, hoses, toys, plastic cups or plates, food contaminated paper plates, pizza boxes, cups, napkins, paper towels or tissues, polystyrene cups and food trays, needles or medical waste

For more information on recycling right, call us at 800 824 8472.

Is it time to ask for help with your loved one?

We provide excellent in-home health care services to help you and your loved one live a better, healthier life.

- Live-in & companion help
- Certified Nurses Assistants & Home Health Aides
- Long term care insurance accepted
- Mobility assistance & transfers
- Peace of mind and freedom for you
- Personalized in-home care
- RNs & LPNs
- Unique Alzheimer's Assistance Programs
- Wound care

Depend On Our Experience For The Finest Personal Home Health Care
Our Caregivers Are Insured

Excellence In Service Since 1993

The Area's Leader in Individual Eldercare

Champion
Home Health Care

NR30211392

Serving Jupiter & Stuart
561-748-7118
772-287-5432
www.championhome.com



TREASURE COAST DERMATOLOGY

Specializing in the Treatment of Skin Cancer

PROTECT THE HEALTH OF YOUR SKIN

with Regular Exams by a Board Certified Dermatologist

TIM IOANNIDES, MD

Board Certified by the American Board of Dermatology

CYNTHIA GOLOMB, MD

Board Certified by the American Board of Dermatology

448 SE Osceola Street, Stuart, FL 34994

772.221.3330

Serving Martin, St. Lucie and Indian River Counties

www.TCDermatology.com

Talent. It's our good
fortune to witness it.

*Thank you, Lyric Theatre, for
enriching our community.*

Please join us for an *Estate planning and wealth
protection for Florida residents* seminar. Contact
our team today at 772-283-8201 for details.

Sailfish Wealth Management Group

712 South East Ocean Boulevard

Stuart, FL 34994

800-323-1139



Michael D. Dadko, CFP®

Vice President-Wealth Management
Wealth Advisor
michael.dadko@ubs.com

Diane M. Dadko, CFP®

Wealth Strategy Associate
772-283-8201
diane.dadko@ubs.com

ubs.com/team/sailfishwmg

Certified Financial Planner Board of Standards Inc. owns the certification marks CFP® and CERTIFIED FINANCIAL PLANNER™ in the U.S. ©UBS 2014. All rights reserved. UBS Financial Services Inc. is a subsidiary of UBS AG. Member FINRA/SIPC. 7_00_Ad_7.5x4.75_RW0812_Dadko

Sailfish Point!

SAILFISH POINT La Richard! A truly magnificent oceanfront estate. 13,286 sq. ft., 7 miles and 9.5 baths. Breathtaking views! \$6,950,000 **Under \$100,000 BELOW ASK!**

Deep Waterfront Tropical Paradise!

PALM CITY Deep water-front, ultra custom waterfront home! Dockage for 2 boats (42' + add. boat on 13,000 lb lift! New seawall! Salt water pool! Pristine home! Plus guest or in-law suite! \$879,900

Sailfish Point!

SAILFISH POINT Deep water-front, ultra custom waterfront home! Dockage for 2 boats (42' + add. boat on 13,000 lb lift! New seawall! Salt water pool! Pristine home! Plus guest or in-law suite! \$879,900

Sewalls Point Masterpiece!

SEWALLS POINT Custom never pool home professionally designed to the highest standards! Gourmet kitchen! Brazilian Cherry wood floors! All bedrooms are on suite! Solid CBS construction! \$1,250,000 **377923**

Sailfish Point!

SAILFISH POINT Gorgeous panoramic wide span views of the harbor! Deck with lift deep water & 120+ ft of waterfront. Solid brick home renovated with many upgrades. Summer kitchen, oversized screened patio & large heated pool! \$3,675,000 **375068**

Sailfish Point!

SAILFISH POINT Situated on one of the finest deep water lots in Sailfish Point. Designed for casual living, the home features water views from every room! Expansive patio, a 48ft lap pool & spectacular views of the harbor. \$2,395,000 **375605**

Bring Your Yacht!

SAILFISH POINT Situated on one of the finest deep water lots in Sailfish Point. Designed for casual living, the home features water views from every room! Expansive patio, a 48ft lap pool & spectacular views of the harbor. \$2,395,000 **375605**

Walk to Downtown Stuart!

THE SUNSHINE HOME DOWNTOWN STUART "1913 Casa" home! Private pool with hot tub! Dade county pine floors. 2 porches & balcony! Detached 2 + car w/ storage garage. \$474,900 **376652**

Sailfish Point!

SAILFISH POINT "Totale" golf course home boasting nearly 5,800 A/C sq ft! 532 acn community of Sailfish Point offers a full service marina, waterfront country club with fine & casual dining, Har-Tru tennis, Jack Nicklaus "Signature" golf course, fitness center & spa, trek-park, one mile beach, guard gated & patrolled. 4 bedrooms + private den area for your home office! Spectacular golf & lake views! \$1,050,000 **377265**

Tropical Paradise!

STUART Ultra-custom Key West tropical waterfront home! Deep water! Private lush pool area with saltwater pool & spa! Guest homes! Impact glass! Gourmet kitchen! 3+ car garage! \$839,900 **377015**

Sailfish Point!

SAILFISH POINT Truly magnificent oceanfront estate! 13,804-sq-ft estate on over an acre with 150+ ft of beach frontage is designed for grand entertaining! \$7,900,000 **375449**

Relax...

You'll be treated like family!

DISCOVER...
The Treasure Coast

Finding your home is a personal process of discovery. The most important decision in choosing your home is location, location, location. The Treasure Coast is situated on the southeast coast of Florida. The beautiful waterways allow easy access to the Atlantic Ocean. With its many spectacular golf courses and private airport, the Treasure Coast lives up to its name ... a true Treasure!

We are proud to represent the finest properties, in the most amazing locations, on the Treasure Coast.

Explore our award winning web site to discover more on these and many other fine properties!

WWW.STRACUZZI.COM

Patrick Stracuzzi REAL ESTATE TEAM **RE/MAX of Stuart**
2895 SE Ocean Blvd., Stuart, FL 34996
772-283-9991
800-889-0917

Pick up the phone & talk to Pat, today!

CLHMS

Sailfish Point!



BRUCE R. ABERNETHY, JR.
ATTORNEY AND COUNSELOR AT LAW

FLORIDA BAR BOARD CERTIFIED IN:
WILLS, TRUSTS, AND ESTATES

MASTERS DEGREE IN TAX LAW (LLM TAXATION) • FORMER PRACTICING FLORIDA CPA

SPECIALIZING IN:

- Estate and Business Planning
- Asset Protection Planning
- Estate, Gift, & Generation Skipping Tax Minimization Planning
- Charitable Gift Planning
- Trust and Estate Administration

31 YEARS OF EXPERIENCE

PLANNING, PROTECTING,
PROBLEM SOLVING...
PROVIDING PEACE OF MIND

772.489.4901
Babernethy@bruceapa.com

130 S. Indian River Drive, Suite #201 Downtown Fort Pierce, FL 34950

STYLE • SELECTION • STUART

Solare
"Stuart's Ultimate Sunglass Store"

4 SW Osceola Street | Historic Downtown Stuart, FL 34994
Phone: 772.287.7867 | Fax: 772.223.5567

SAXX
HANDBAGS & ACCESSORIES

25 SW Osceola Street | Historic Downtown Stuart, FL 34994
772.287.9380

Let us
accommodate
your needs.
From social
dancing
to wedding
dances,
we're here
to help you!

All of our staff are professional
dancers and trained to make
learning easy and fun!

Introductory Special*
2 for \$20
1 Private Lesson & 1 Group Activity

FRED ASTAIRE
FRANCHISED DANCE STUDIOS.

*No partner necessary. New students only. Valid only at Stuart location.

FRED ASTAIRE DANCE STUDIO • 2147 S.E. FEDERAL HWY • STUART, FL 34994 • 772-678-7368

SCUDERIA FERRARI

Argento Jewelry
27 SW Osceola St • Stuart, FL 34994 • Tel: (772) 223-1647



TUNA TARTAR
*Seared Ahi Tuna with Avacado,
 finished with a wasabi cream*

SOUTHERN STEAK & SEAFOOD

"Where casual meets upscale"



Just steps away from The Lyric Theatre in Downtown Stuart

Tuna and 'Tini Tuesday \$5.00 House Martini's and \$5.00 off of Ahi Tuna Tartare with Guacamole.

Happy Hour Daily from 4:00 – 7:00 in the bar

1/2 price Sundays, on all brands of Spirits, Beer and Wine
 all night Sunday in the dining room and bar 4:00-9:00. Sunday Only

Daily Specials | Local "Fresh" Farm Ingredients | Family-Owned: Executive Chef Taylor



47 SW Flagler Avenue, Stuart, FL 34994 | Phone (772) 221-9517 | www.thegafford.com